

Notes
 Any errors or omissions to be reported to HGN Design immediately. This drawing and design is the copyright of HGN Design Limited and must not be used for any purpose without their consent. Obtaining Planning and Building Regulation approvals does not remove a building owner's responsibilities under the Party Wall Act 1996 or the Rights of Light Act 1959. You are advised to take advice from specialist consultants where your proposals might require Party Wall Act notices or require a Rights of Light Agreement.

100mm at 1:1 scale check

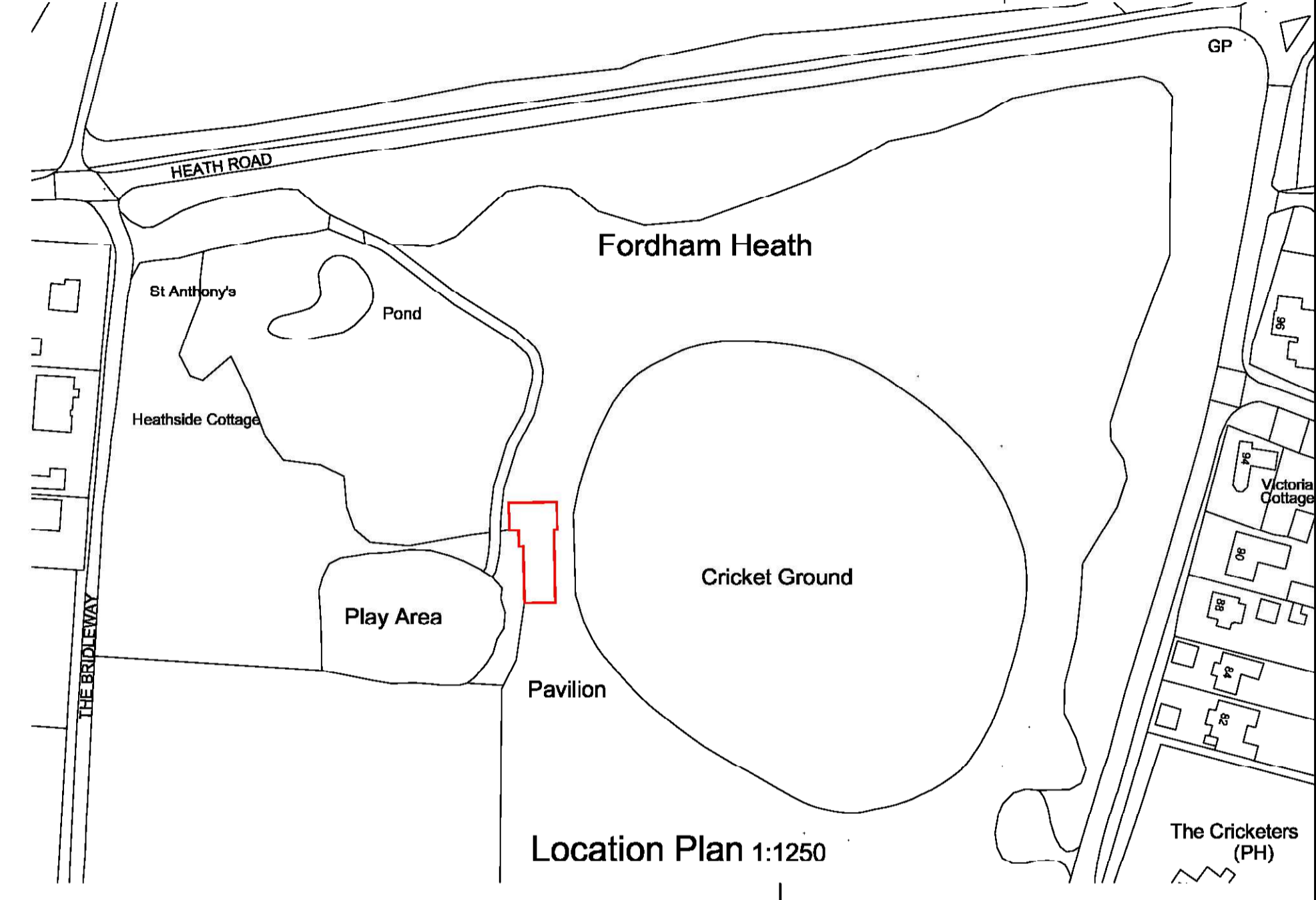

- OPTION 5**
- Brickwork clad with black featheredged weatherboard;
 - Existing brickwork columns retained;
 - Extension to front to provide bi-fold doors either side of the main entrance;
 - Extension to front to form gable end and increase the size of the changing rooms;
 - Changing Rooms reconfigured;
 - Both changing rooms have internal access to the bar area, however the away team have to exit their changing room for the shower and wc facility;
 - Equipment store added within Ground keepers storage area.

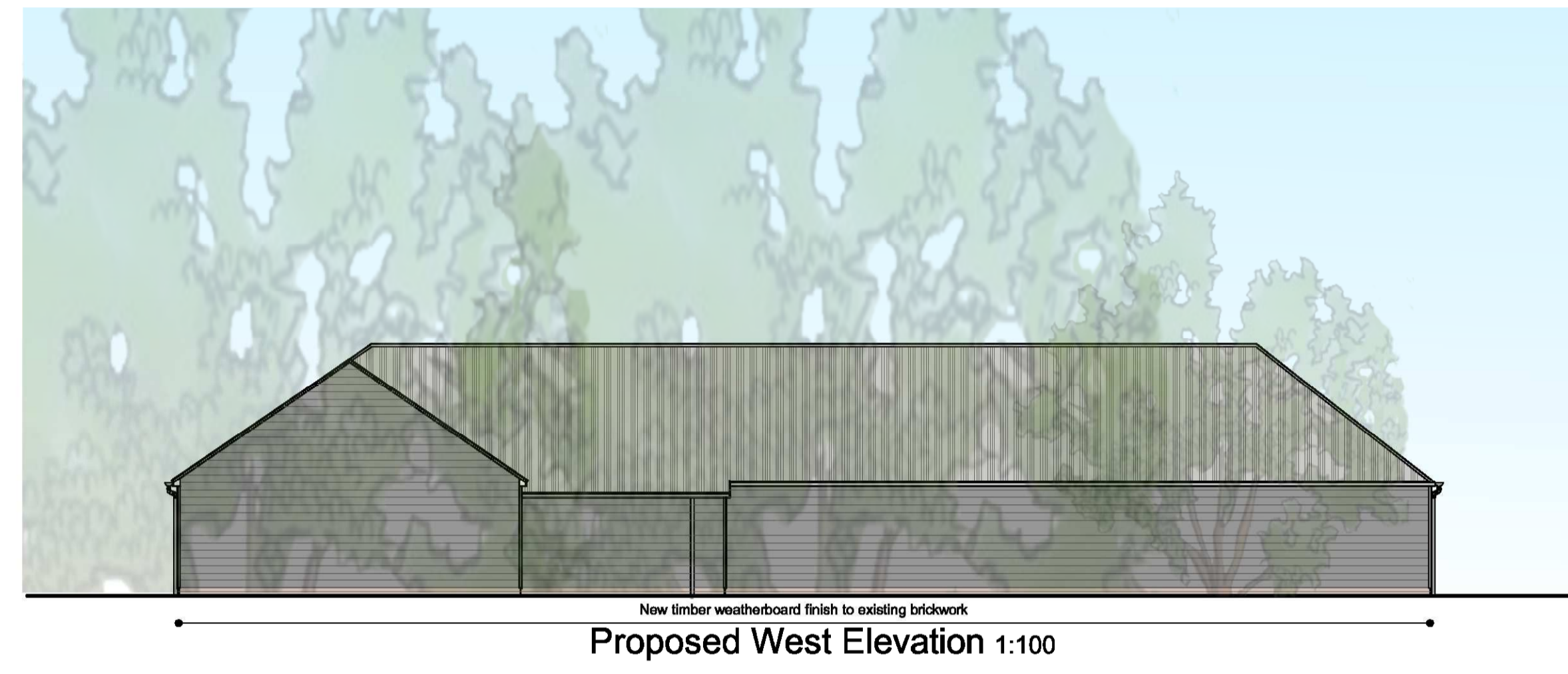
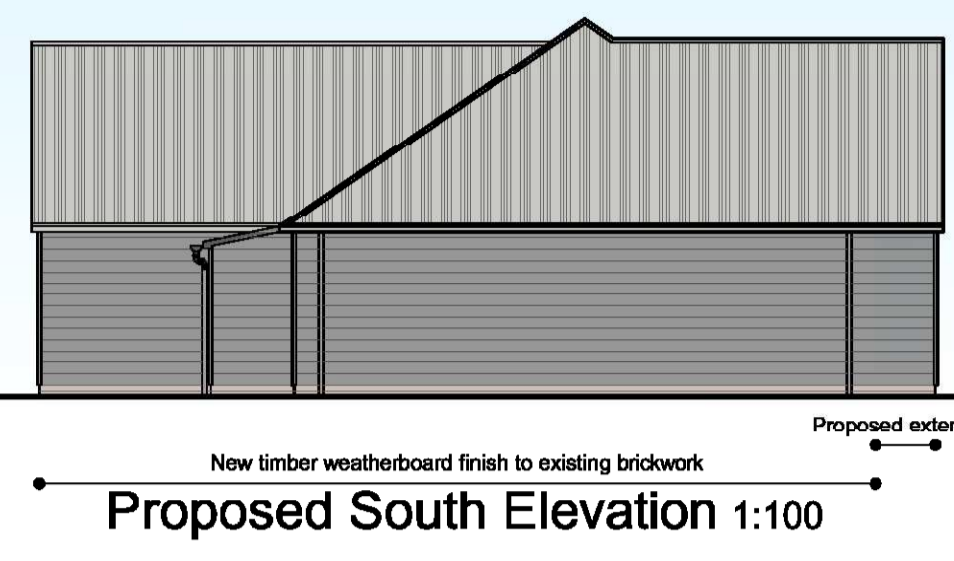
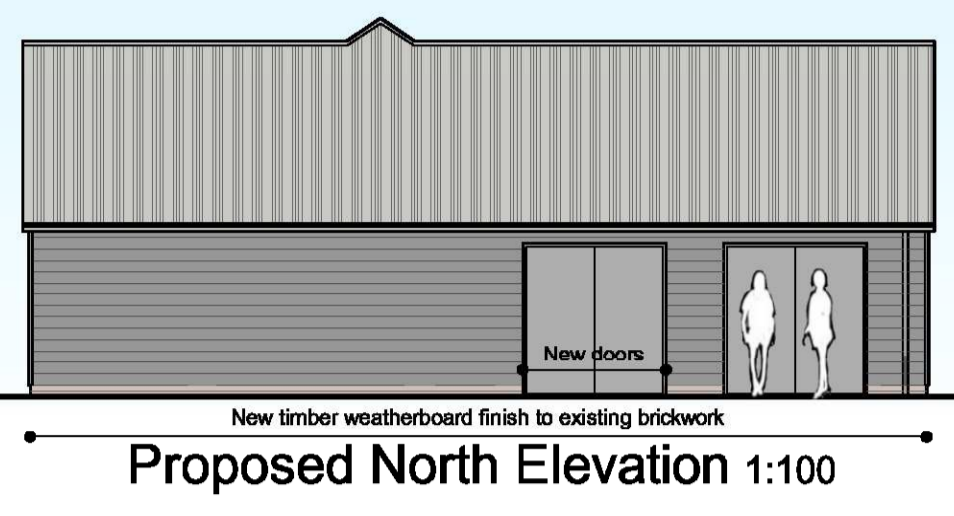
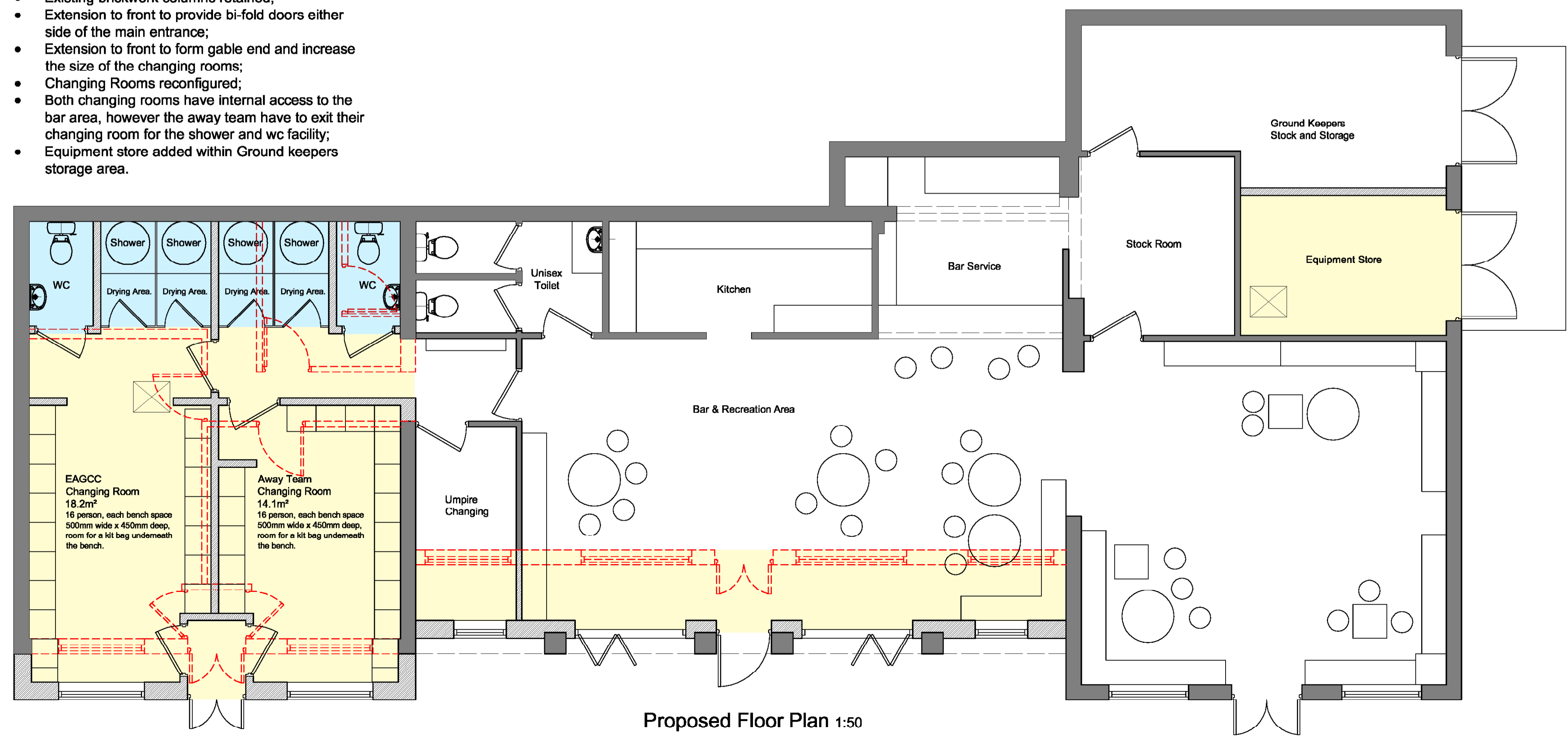

1:1250 0 10 20 30 62.5 m

1:100 0 1 2 4 5m

1:50 0 0.5 1 2 2.5m

Rev.	date	dwn	apprd

HGN design limited
 architectural design

Tel: 01206 625626
 Email: info@hgn-design.com
 Web: www.hgn-design.com

Client
EIGHT ASH GREEN CRICKET CLUB

Project
PROPOSED INTERNAL ALTERATIONS AND NEW CLADDING TO EIGHT ASH GREEN CRICKET CLUB, SPRING LANE, EIGHT ASH GREEN, COLCHESTER CO3 9TG.

Subject
PLANS AND ELEVATIONS AS PROPOSED OPTION 5

Scale 1:50; 1:100; 1:1250	Sheet Size A1	Drawn SJH
	Approved	Date SEP 23

Project Ref. / Drawing No. **9 2 5 2 . 0 0 6** Revision